

S72°22'00"N
NORTHERN

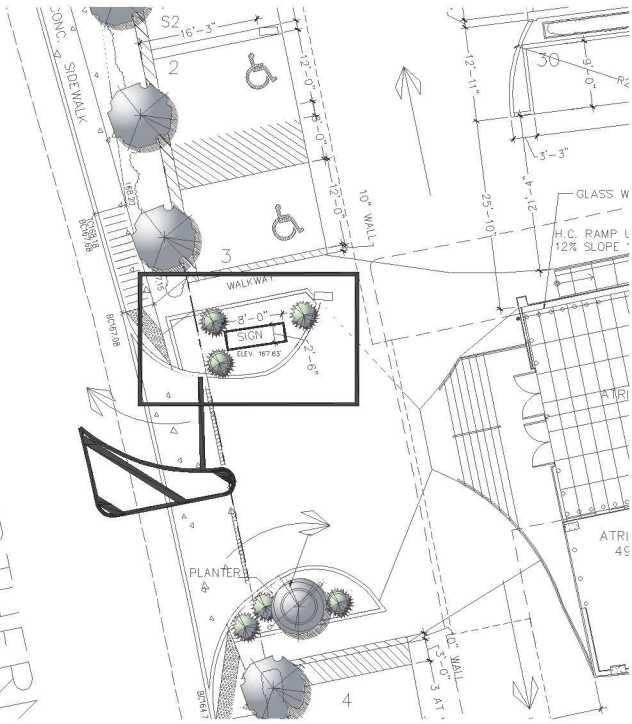

PARTIAL SITE ENTRANCE ON NORTHERN BLVD

SCALE: 1/8" = 1'-0"

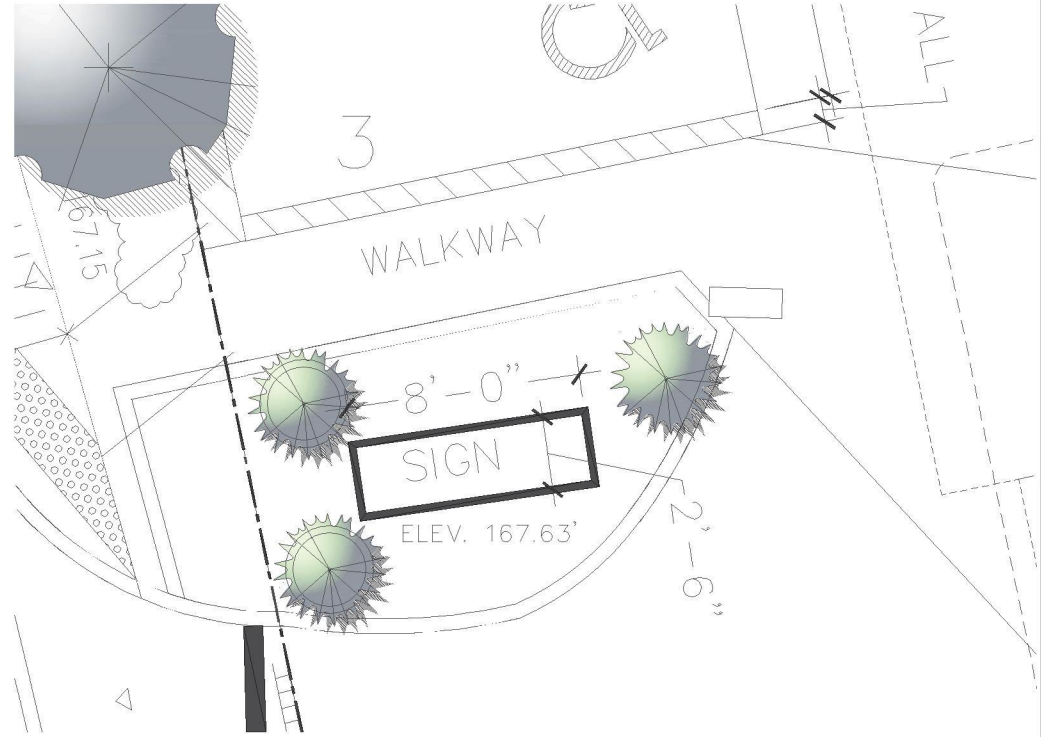

PLAN OF SIGN

SCALE: 1/2" = 1'-0"

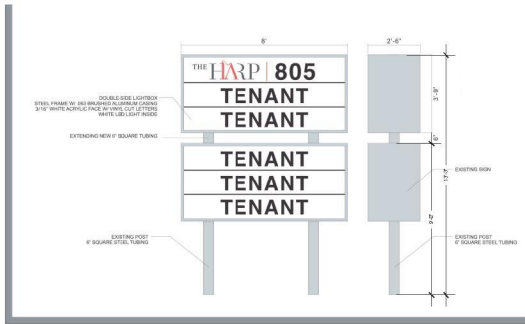

PROPOSED ELEVATION OF EXTENSION

N.T.S



GUILOR ARCHITECTS
ARCHITECTURE • SPACE PLANNING • INTERIOR DESIGN
17 RAVINE ROAD, GREAT NECK, N.Y 11023
EMAIL: GUILOR@AOL.COM 516-482-6777

SEAL

THESE PLANS ARE
SERVICE AND ARE
THE PROPERTY OF
THE ARCHITECT.
ANY INFRINGEMENTS
WILL BE PROSECUTED.

DATE
2-23-20
APP. TO USE

SCALE: AS NOTED

DRAWING
EXTENSION TO
EXISTING SIGN

PROJECT
805 NORTHERN BLVD., LLC
GREAT NECK, N.Y.

SIGN
S-1