

BROMPTON ROAD

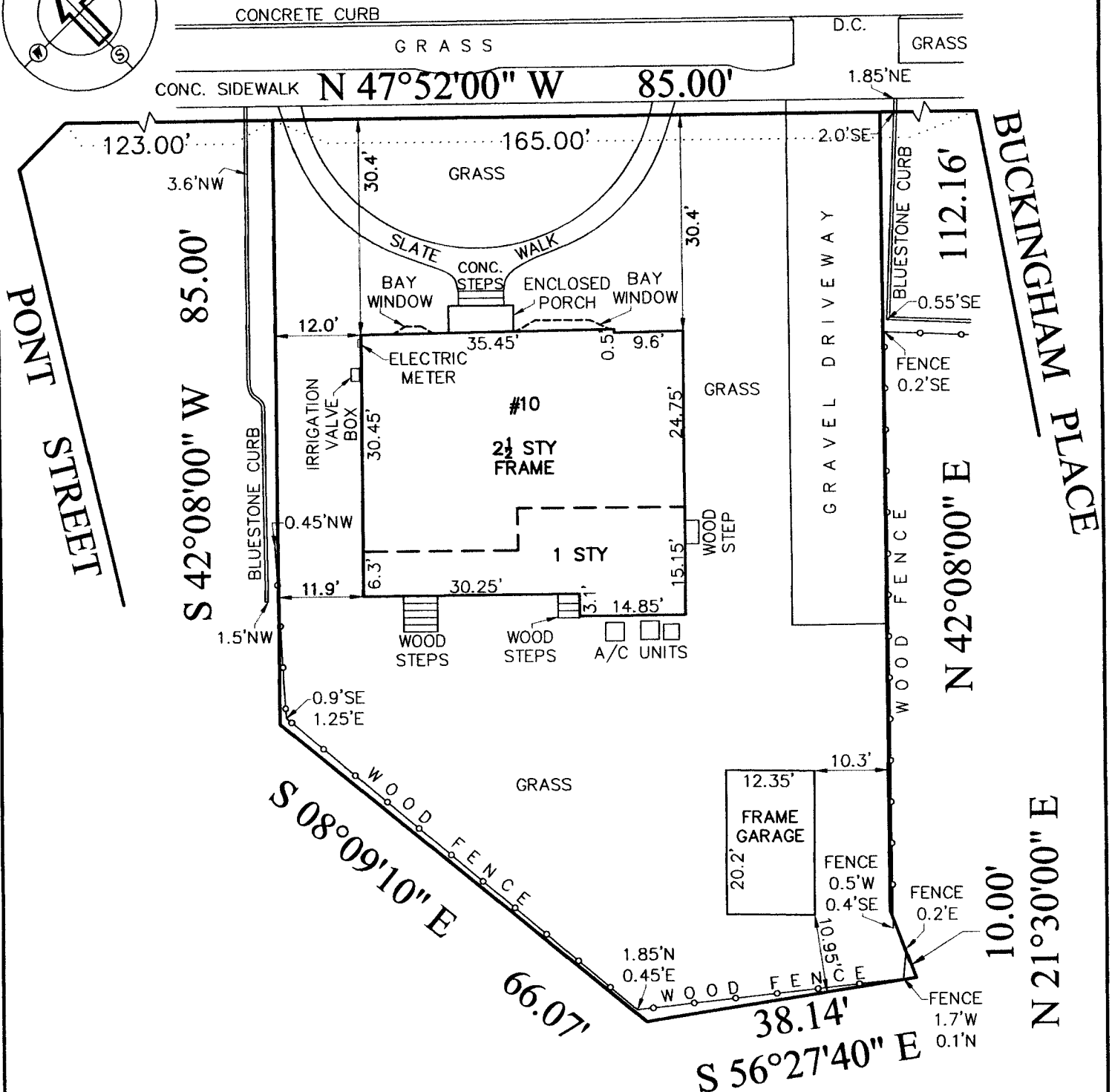
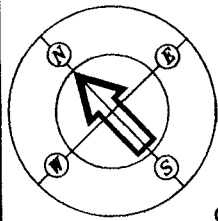

SURVEY OF PROPERTY LOCATED AT:

**#10 BROMPTON ROAD, GREAT NECK
TOWN OF NORTH HEMPSTEAD
COUNTY OF NASSAU
STATE OF NEW YORK
SECTION ... 2, BLOCK ... 251, LOT(S) ... 2**

Only copies from the original of this survey marked with an original of the land surveyor's embossed seal shall be considered to be valid true copies.

Unauthorized alteration or addition to a survey map bearing a licensed land surveyor's seal is a violation of section 7209, sub-division 2, of the New York State Education Law.

Certification indicated hereon signify that this survey was prepared in accordance with the existing Code of Practice for Land Surveys adopted by the New York State Association of Professional Land Surveyors. Said certifications shall run only to the person for whom the survey is prepared, and on his behalf to the title company, governmental agency and lending institution listed hereon, and to the assignees of the lending institution. Certifications are not transferable to additional institutions or subsequent owner.

NOTE:

1. THE OFFSETS OR DIMENSIONS SHOWN HEREON, FROM THE PROPERTY LINES TO THE STRUCTURES ARE FOR A SPECIFIC PURPOSE AND USE. THEREFORE THEY ARE NOT INTENDED TO MONUMENT PROPERTY LINES OR TO GUIDE THE ERECTION OF FENCES, ADDITIONAL STRUCTURES OR ANY OTHER IMPROVEMENTS.
2. THIS SURVEY IS FOR BUILDING DEPARTMENT USE ONLY, NOT FOR ANY OTHER PURPOSE.
3. EASEMENTS NOT SHOWN ARE NOT GUARANTEED.

REVISIONS DESCRIPTION	PREPARED BY	DATE	FILE
1. FINAL SURVEY FOR C/O	AS CO.	03-15-11	ASC11054
<p>SURVEYED BY ARKADIUSZ JUSIEGA, P.L.S.</p> <p><i>Arkadiusz Jusiega</i></p> <p>N.Y.S. L.L.S. 050569</p> <p>AREK SURVEYING COMPANY</p> <p>58 East Beverly Parkway Valley Stream, NY 11580 www.ascny.net TEL: (516) 792-6676</p>			
Scale: 1" = 20'		Job No: ASC-11054	

CERTIFY

ORDERED BY
WENDY FIEL