

JOB NO.: 10-31984E

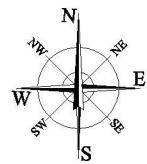
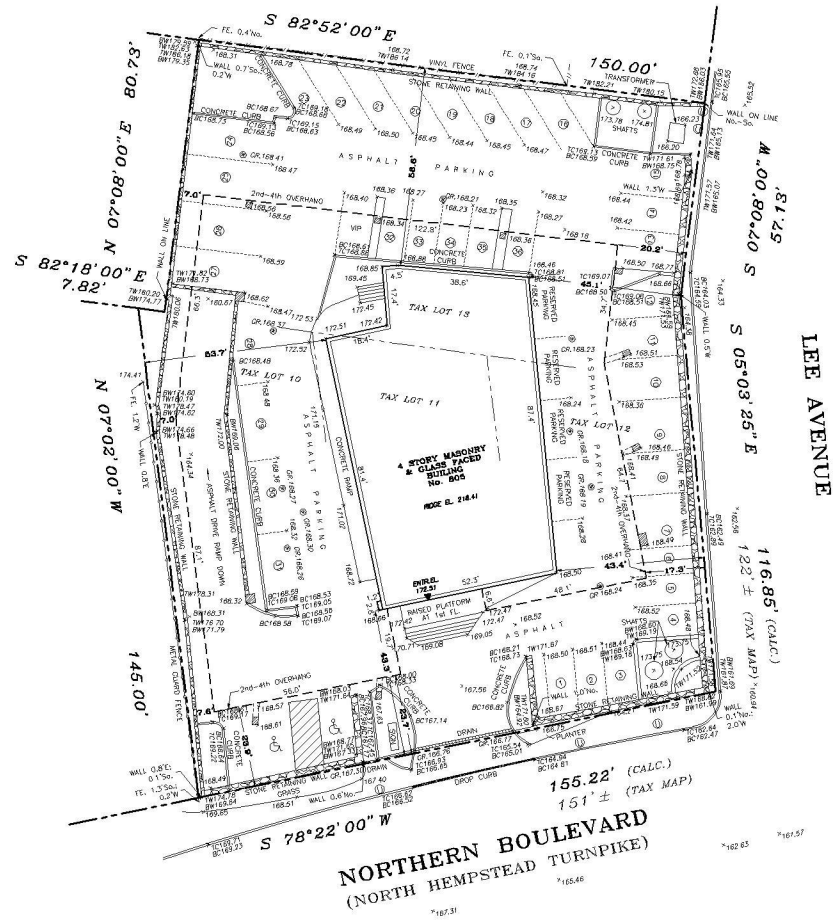

- Legend:**
- ⊙ DRAIN INLET
 - ⊕ UTILITY POLE

FINAL SURVEY	
SURVEY OF: DESCRIBED PROPERTY FILED MAP: N/A	
LOCATED AT: GREAT NECK, TOWN OF NORTH HEMPSTEAD, COUNTY OF NASSAU, STATE OF NEW YORK	
TAX DESIGNATION: SECTION: 2, BLOCK: 262, LOTS: 10, 11, 12 & 13	
SURVEYED ON: MAY 16, 2019	
DRAWN BY: M.K. CHECKED BY: A.T.	
<p>Scale 1" = 20'</p>	
<p>THE EXISTENCE OF RIGHT OF WAYS AND/OR EASEMENTS OF RECORD, IF ANY, NOT SHOWN ARE NOT CERTIFIED</p> <p>THE CONTENTS OF DRAWINGS SHOWN FROM THE STRUCTURES TO THE PROPERTY LINES ARE FOR A SPECIFIC PURPOSE AND USE AND THEREFORE ARE NOT INTENDED TO SHOW THE LOCATION OF FENCES, RETAINING WALLS, POOLS, PLANTING AREAS, APPROX. TO STRUCTURES AND ANY OTHER CONSTRUCTION.</p> <p>UNAUTHORIZED ALTERATION OR ADDITION TO THIS SURVEY IS A VIOLATION OF SECTION 7008 OF THE NEW YORK STATE ENGINEERING LAW</p> <p>COPIES OF THIS SURVEY MAY NOT BE MADE. THE LAND SURVEYOR'S WRITTEN CONSENT OR ENDORSEMENT SHALL NOT BE CONSIDERED TO BE A WRITTEN COPY.</p> <p>CERTIFICATION REQUIRED HEREON SHALL RUN ONLY TO THE PERSON FOR WHOM THE SURVEY IS PROVIDED AND TO HIS BENEFIT TO THE TITLE COMPANY, GOVERNMENTAL AGENCY AND LENDING INSTITUTION LISTED HEREON, AND TO THE POSSESSORS OF THE LENDING INSTITUTION, CERTIFICATIONS ARE NOT INTENDED TO APPROVE THE MEASUREMENTS OF SUBSEQUENT OWNERS.</p>	
<p>LEONARD J. STRANDBERG AND ASSOCIATES, CONSULTING ENGINEERS AND LAND SURVEYORS, P.C. 38 SMITH STREET, FREEPORT, NY 11520 516-278-2064 • 516-219-4000 • FAX 516-278-8049</p>	

TOTAL AREA OF THE PARCEL = 30,767.30 SQ.FT. = 0.71 ACRES