

MAP OF PROPERTY SITUATED IN
GREAT NECK
 NASSAU COUNTY, N.Y.
 TAX SECT.: 2 TAX BLOCK: 164 TAX LOT(S): 202

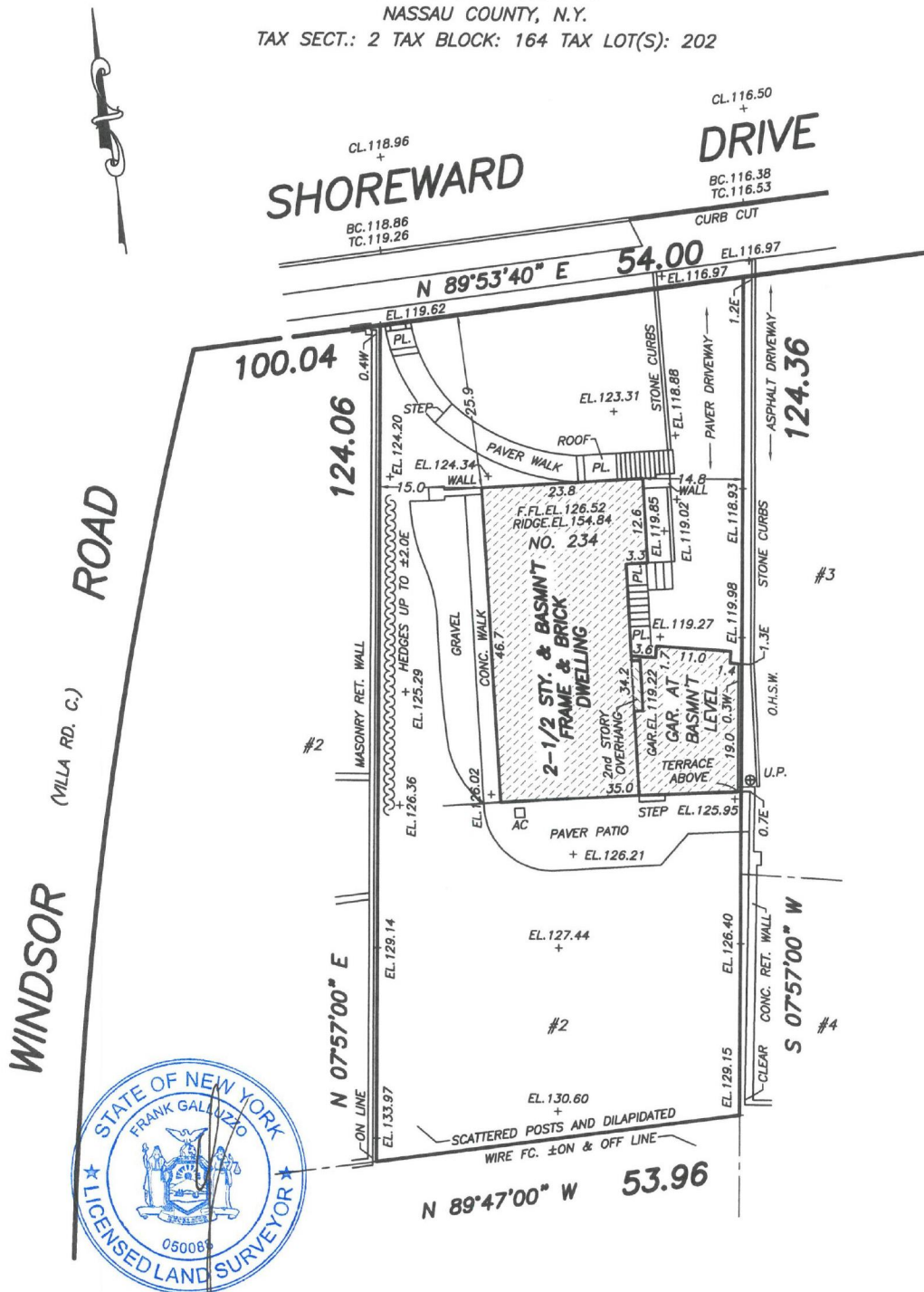

THE EASTERLY PART OF LOT 2 ON
 "MAP OF GREAT NECK GRANGE"
 FILED ON FEBRUARY 16, 1912 AS MAP #52 CASE #3149
 SCALE: 1"=20'

UPDATED: JULY 17, 2020
 SURVEYED: JANUARY 8, 2020

ALL ELEVATIONS SHOWN ARE RELATIVE.

UNAUTHORIZED ALTERATIONS AND/OR ADDITIONS TO THIS SURVEY BEARING A LICENSED LAND SURVEYOR'S SEAL IS A VIOLATION OF SECTION 7209 OF THE NEW YORK STATE EDUCATION LAW. COPIES OF THIS SURVEY MAP NOT BEARING THE LAND SURVEYORS INKED OR EMBOSSED SEAL SHALL NOT BE CONSIDERED TO BE A VALID TRUE COPY. CERTIFICATIONS INDICATED HEREON SHALL RUN ONLY TO THE PERSON FOR WHOM THE SURVEY IS PREPARED, THE TITLE COMPANY, THE GOVERNMENTAL AGENCY AND THE LENDING INSTITUTION LISTED ON THIS SURVEY MAP. CERTIFICATIONS ARE NOT TRANSFERABLE TO ADDITIONAL INSTITUTIONS AND/OR SUBSEQUENT OWNERS. FENCE OFFSETS TAKEN AT POSTS. ENCROACHMENTS OR VAULTS BELOW SURFACE ARE NOT SHOWN. RIGHT OF WAYS AND/OR EASEMENTS OF RECORD NOT SHOWN ON THIS SURVEY ARE NOT CERTIFIED. OFFSETS AND DIMENSIONS HEREON ARE FOR A SPECIFIC PURPOSE AND ARE NOT TO BE USED IN THE ERECTION OF ADDITIONAL STRUCTURES, FENCES OR OTHER IMPROVEMENTS.

ELEVATION SURVEY

Empire State Land Surveyor, P.C.
 Frank I. Galluzzo Professional Land Surveyor
 Records of Albert A. Bianco
 Stephen J. Reid - M. Berry Carman - G. W. Haviland
 Vandewater & Lapp - Robert E. Carlin - William J. Daly
 1005 Glen Cove Avenue, Glen Head, NY, 11545
 empiresurveys@aol.com | (516)-240-6901